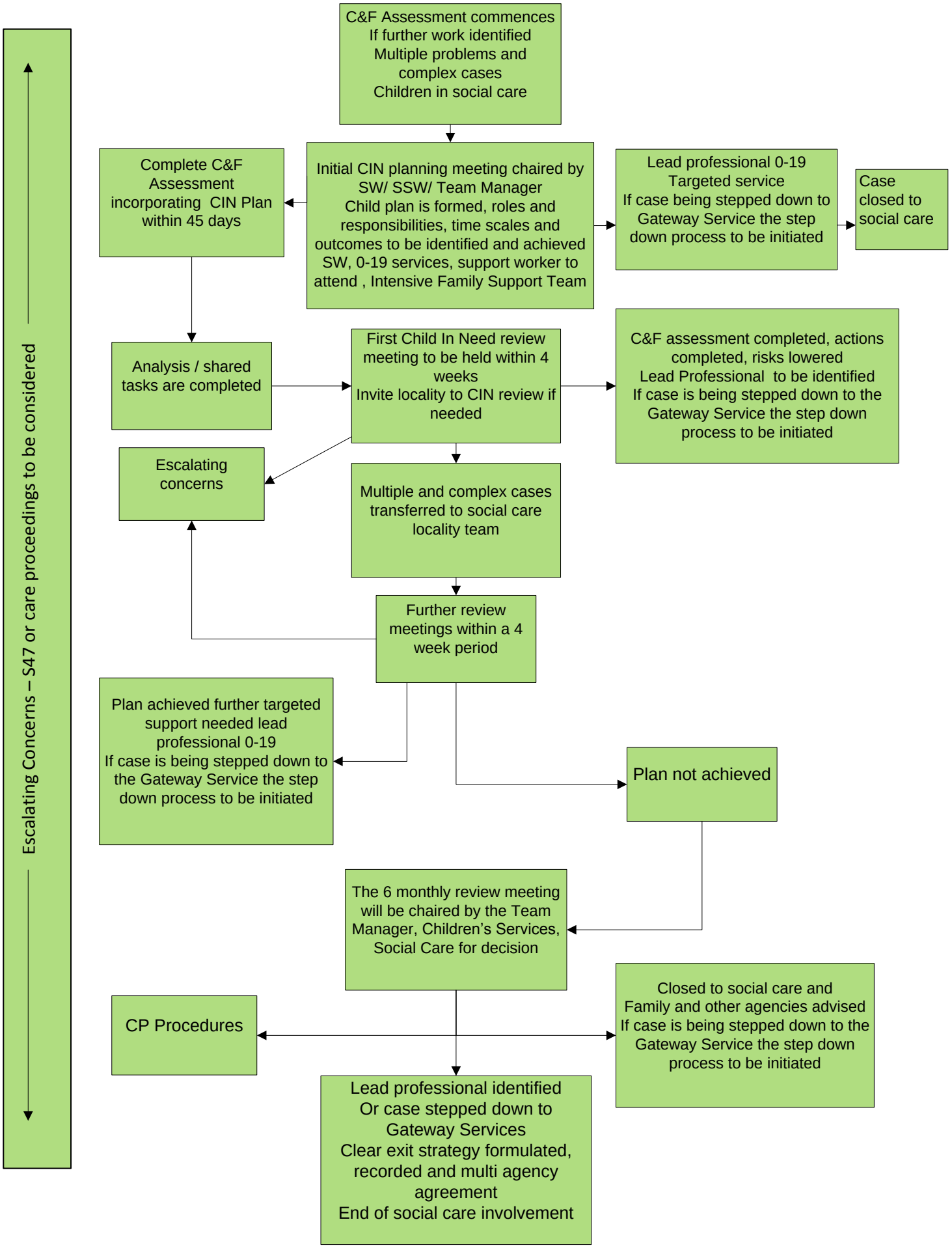REFERRAL PATHWAYS USING CIN PROCEDURES