



Key

- Existing key site
- Proposed key site
- Broad location

Future transport network

- Short to medium term schemes
 1. Pier to pier cycle route (NCN 562) (Wigan Pier to Southport Pier)
 2. Foundry Lane junction improvement
 3. Pemberton Park link road phase 1
 4. Saddle link road
 5. A49 diversion
 6. Wigan transport hub
 7. Amberswood link road
 8. Northleigh link road
 - 8a. Northleigh hub/interchange
 9. Parsonage link road phase 1
 10. Leigh - Salford - Manchester busway
 11. Busway (highway connections) to Atherton town centre
 12. Leigh Sustainable Travel Project (LSTF)
- Longer term schemes
 13. Pemberton link road phase 2
 14. Landgate - Stubshaw Cross link road
 15. Wigan inner relief road
 16. Amberswood link road phase 2
 17. South of Hindley link road
 18. Parsonage link road phase 2
 19. South of Atherton link road
 20. East of Atherton link road
- Aspirational schemes
 21. M58 link road
 22. M8 junction 25 all ways
 23. Ince link road
 24. Golborne rail station
 25. Kenyon Lane rail station
 26. Busway extension - Lowton loop
 27. Busway extension - Hindley Green loop
 28. Electrification of the Atherton line
 29. Tram train connection from Atherton rail line to Wigan town centre (also aspirational)
 30. High Speed Rail (Phase 2) - proposed route
 31. High Speed Rail / Chat Moss Line Station

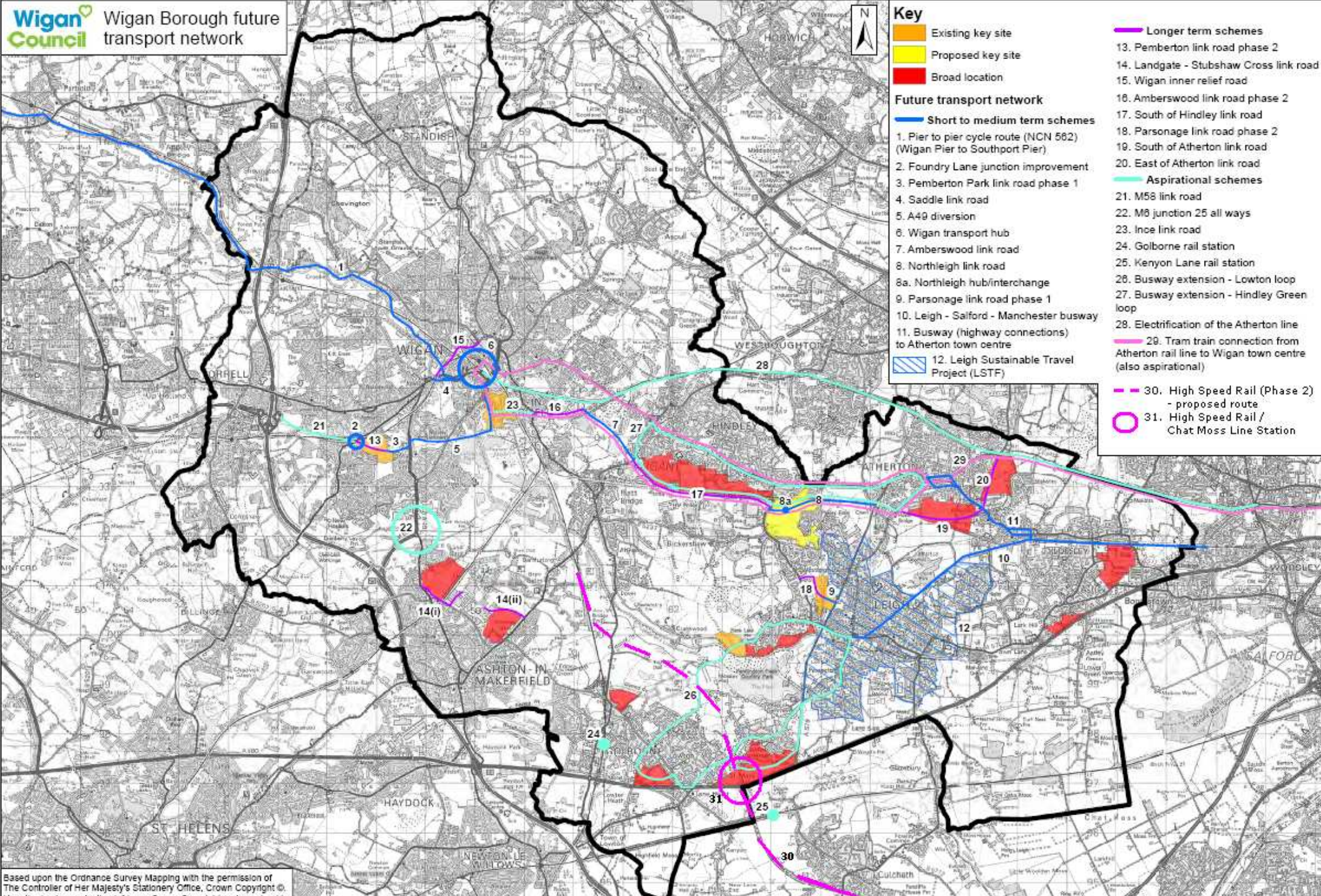

Based upon the Ordnance Survey Mapping with the permission of The Controller of Her Majesty's Stationery Office, Crown Copyright ©. Unauthorised reproduction infringes Crown Copyright and may lead to prosecution or civil proceedings. Wigan MBC Local Authority Licence No. 100019576, 2012.