Wigan Council

Wigan Central Ward
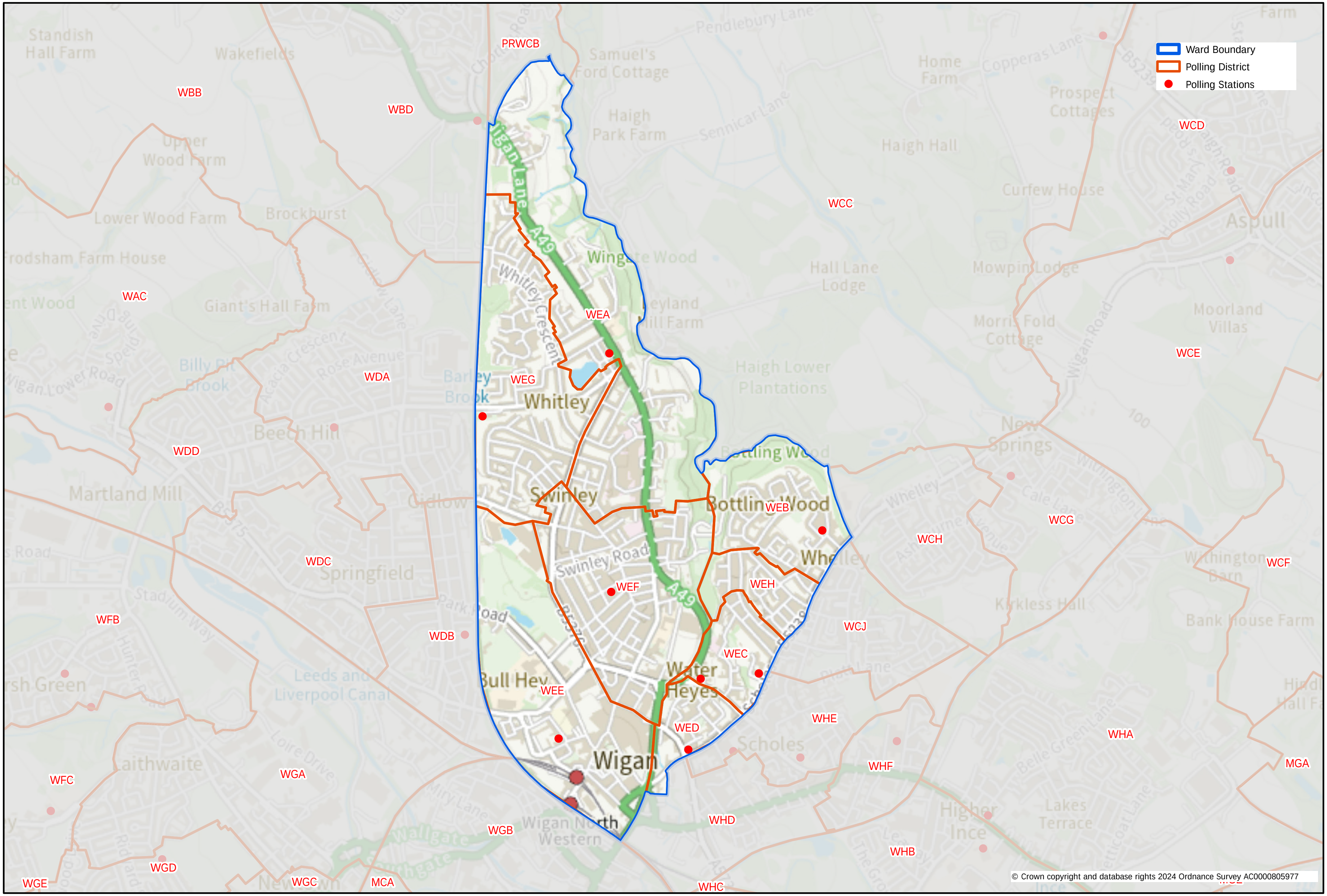
Scale: 1:22,000